kanton glarus

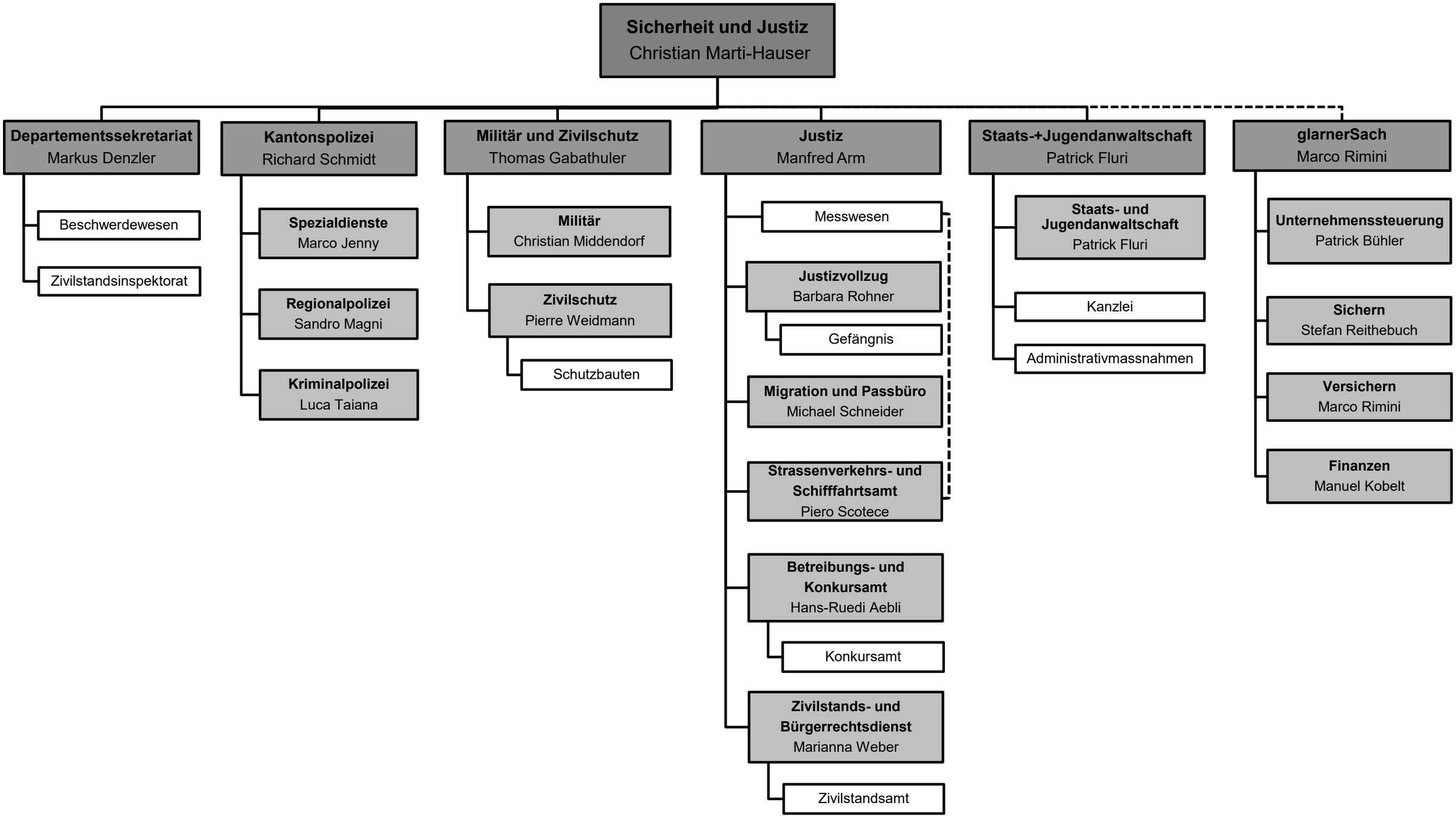

-----administrativ zugeordnet

Stand 1. Mai 2026

Personal und Organisation