kanton glarus

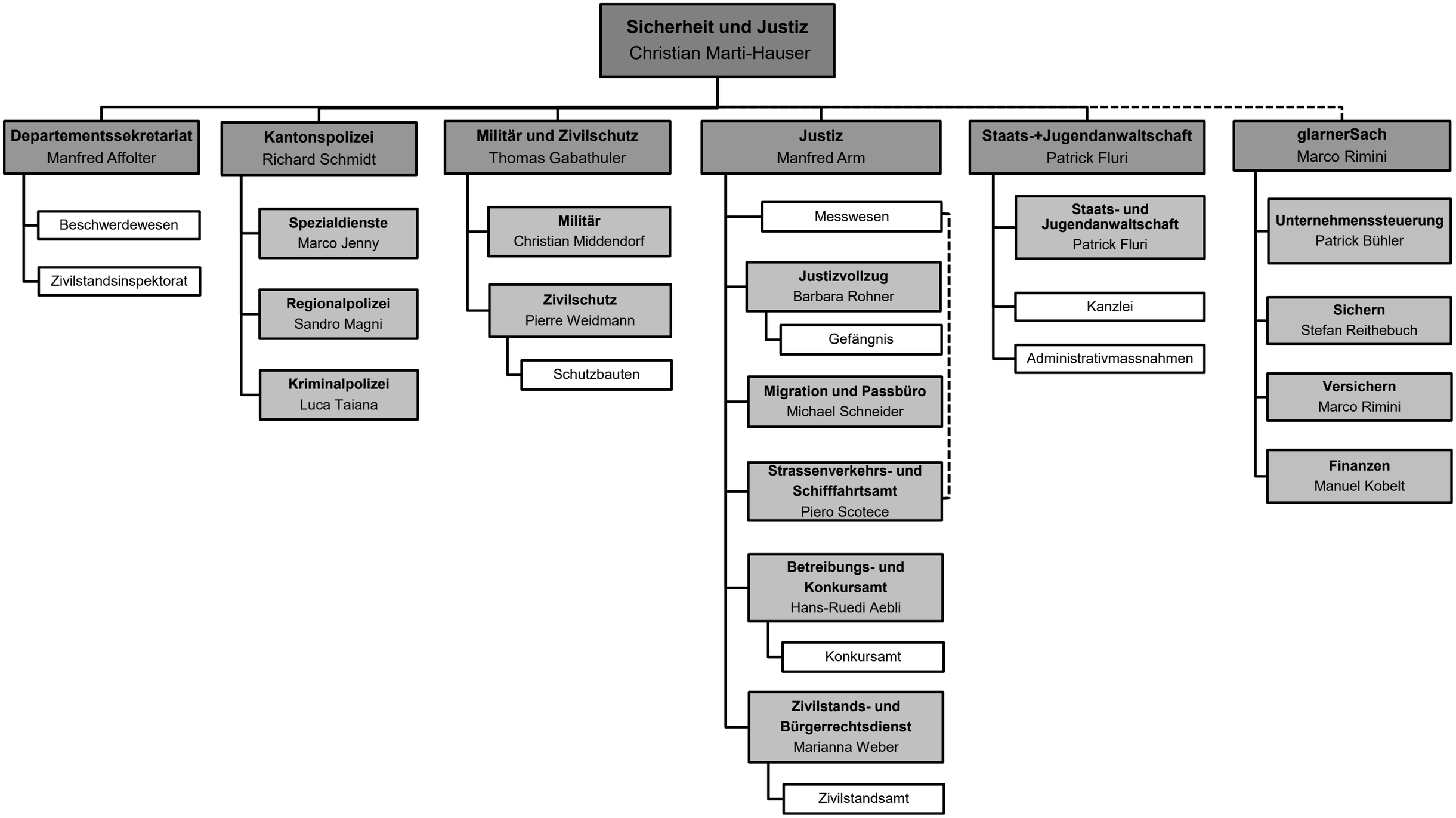

-----administrativ zugeordnet

Stand 1. Januar 2026

Personal und Organisation