kanton glarus

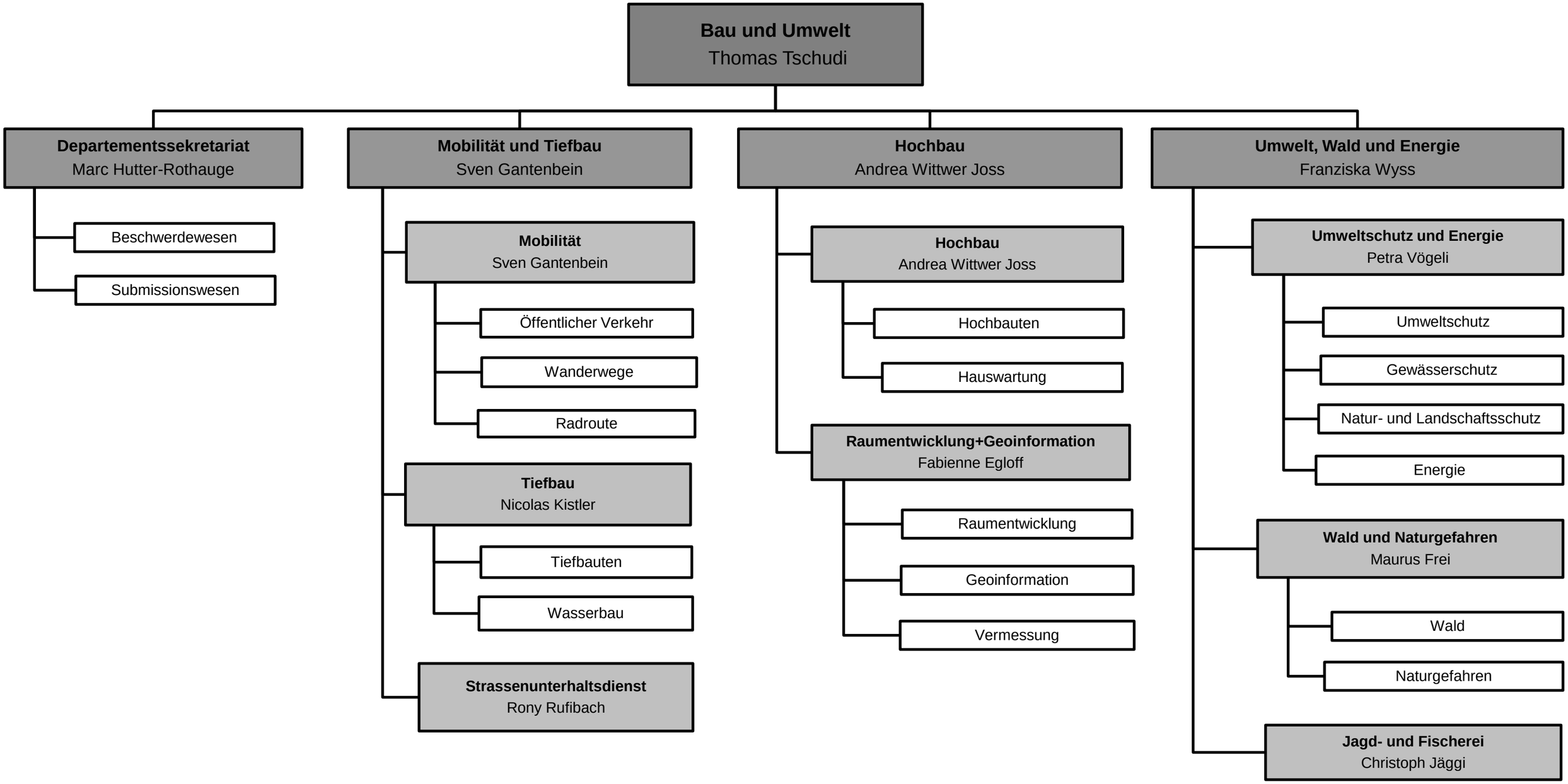

-----administrativ zugeordnet

Stand 1. April 2025

Personal und Organisation