kanton glarus

Organigramm Abteilung Asyl (DVI)

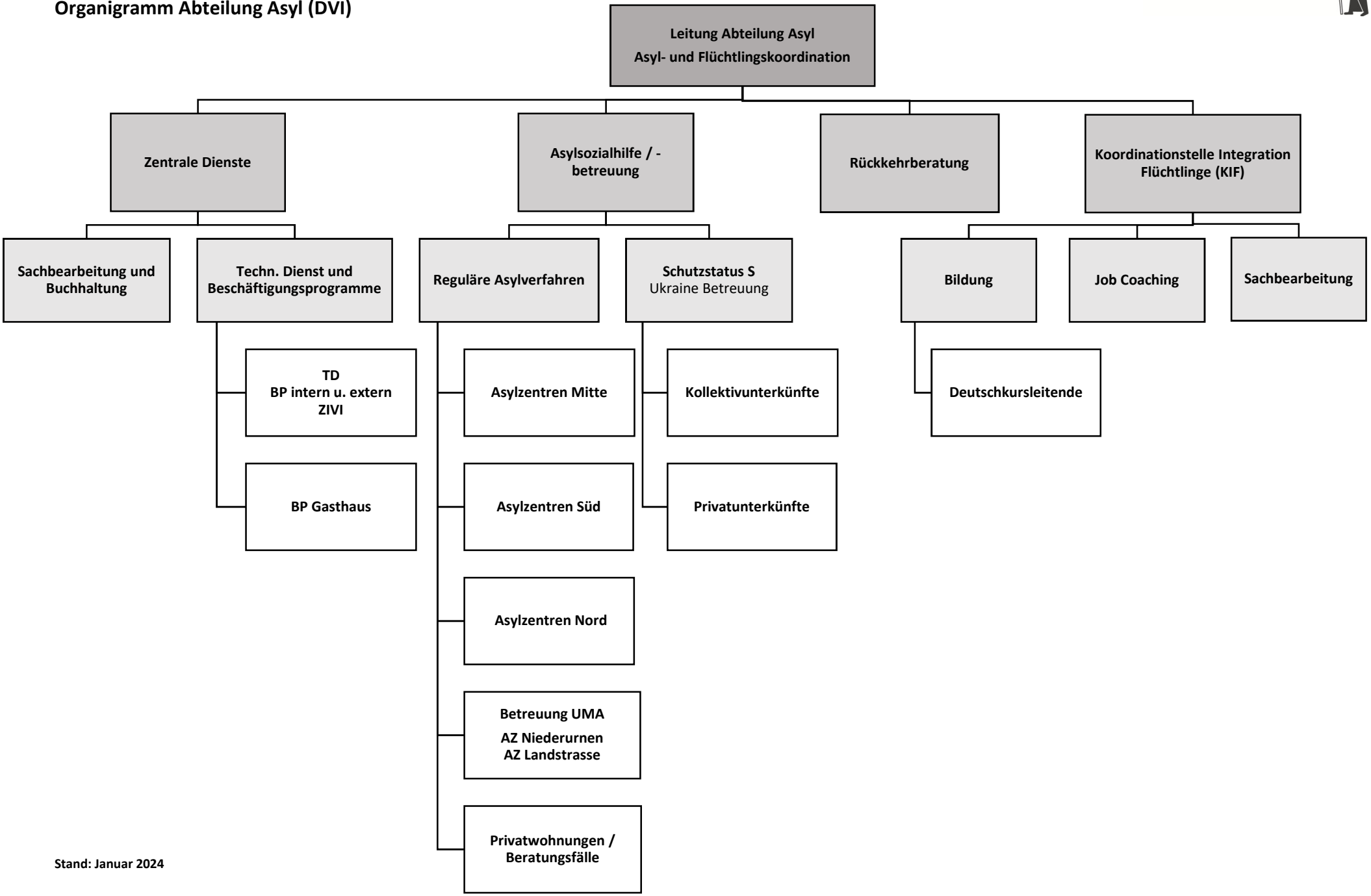

Stand: Januar 2024