kanton glarus

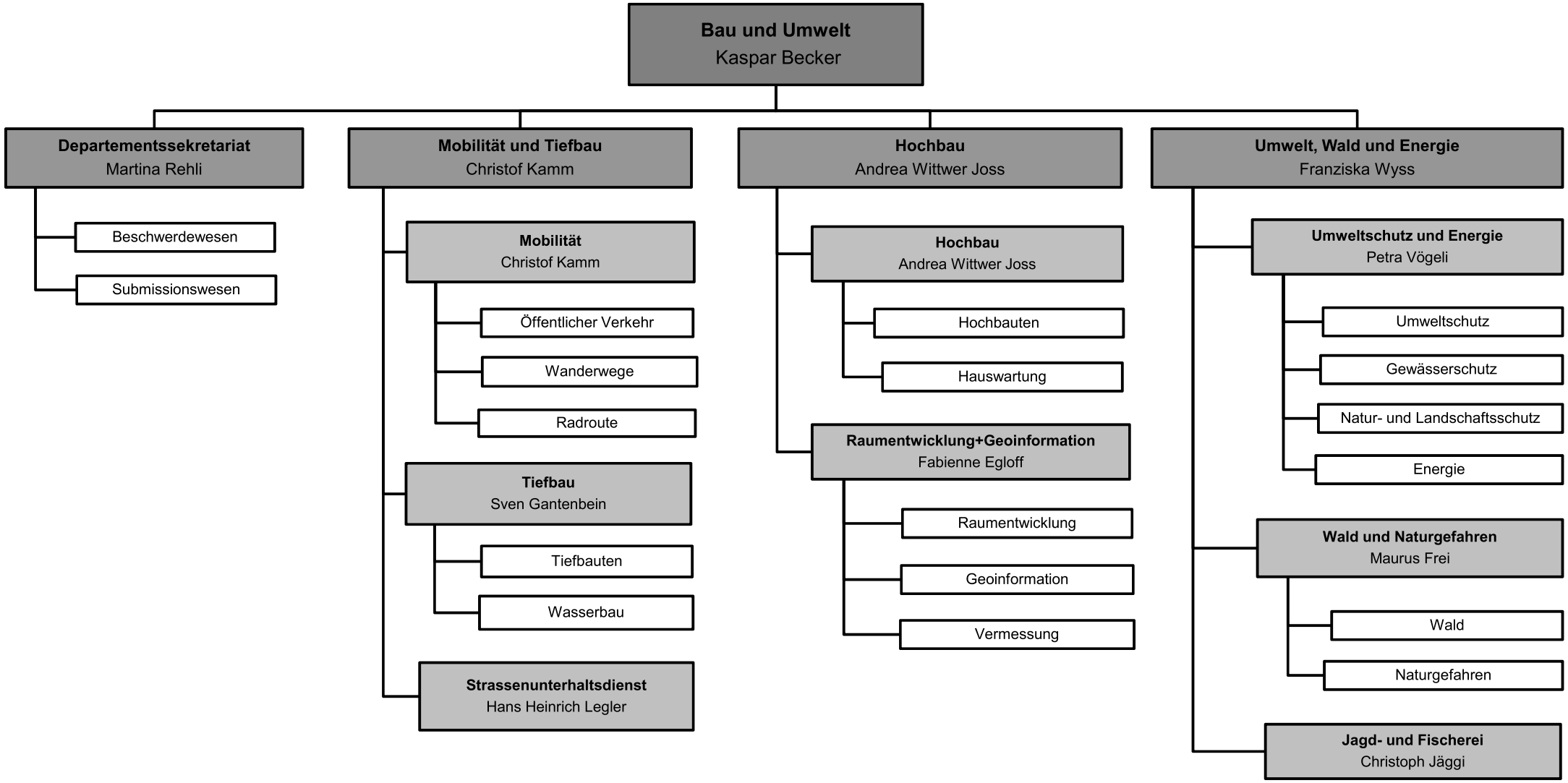

-----administrativ zugeordnet

Stand 1. November 2023

Personal und Organisation