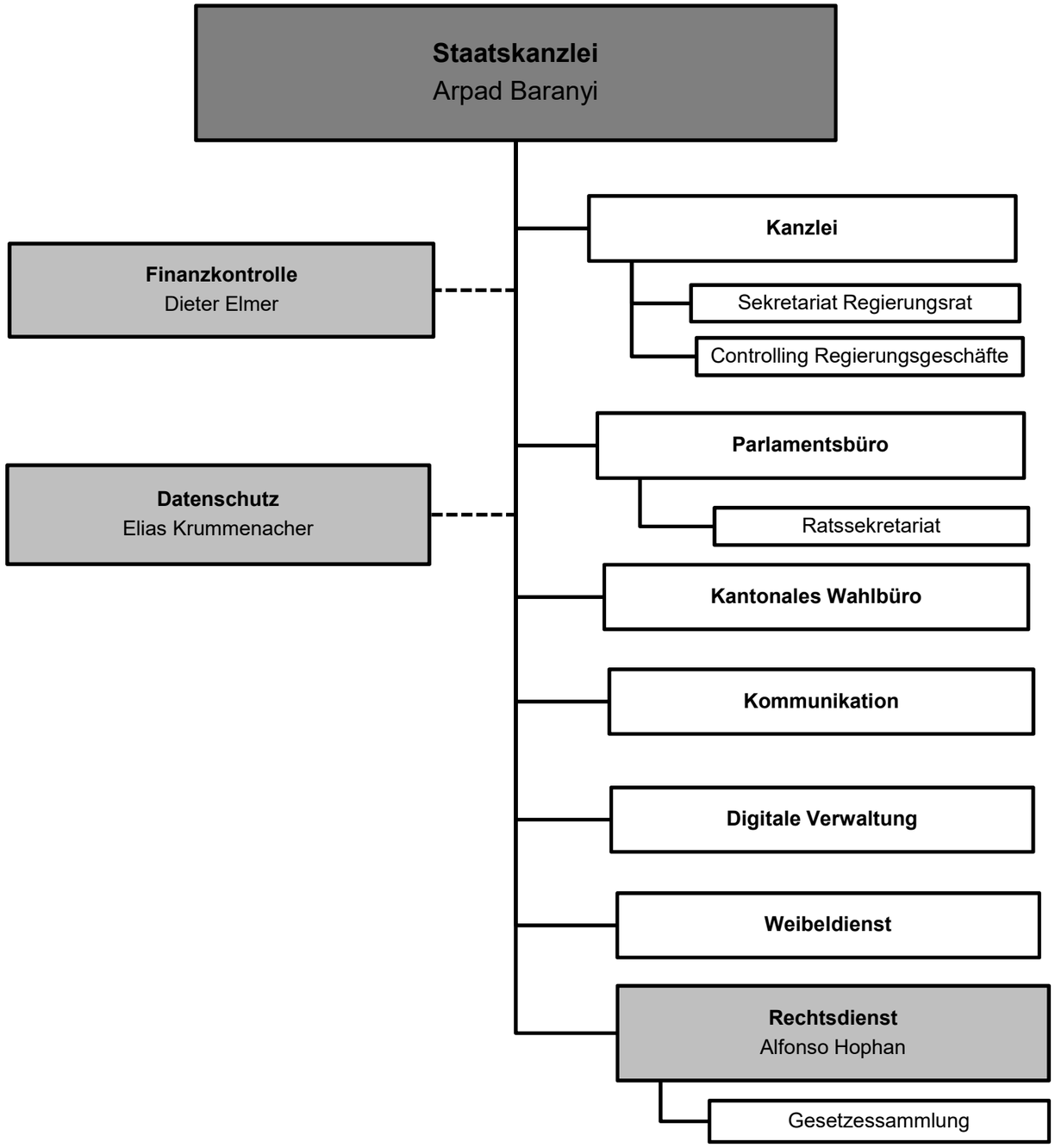kanton glarus