Einsatzgliederung «Coronavirus» 2020
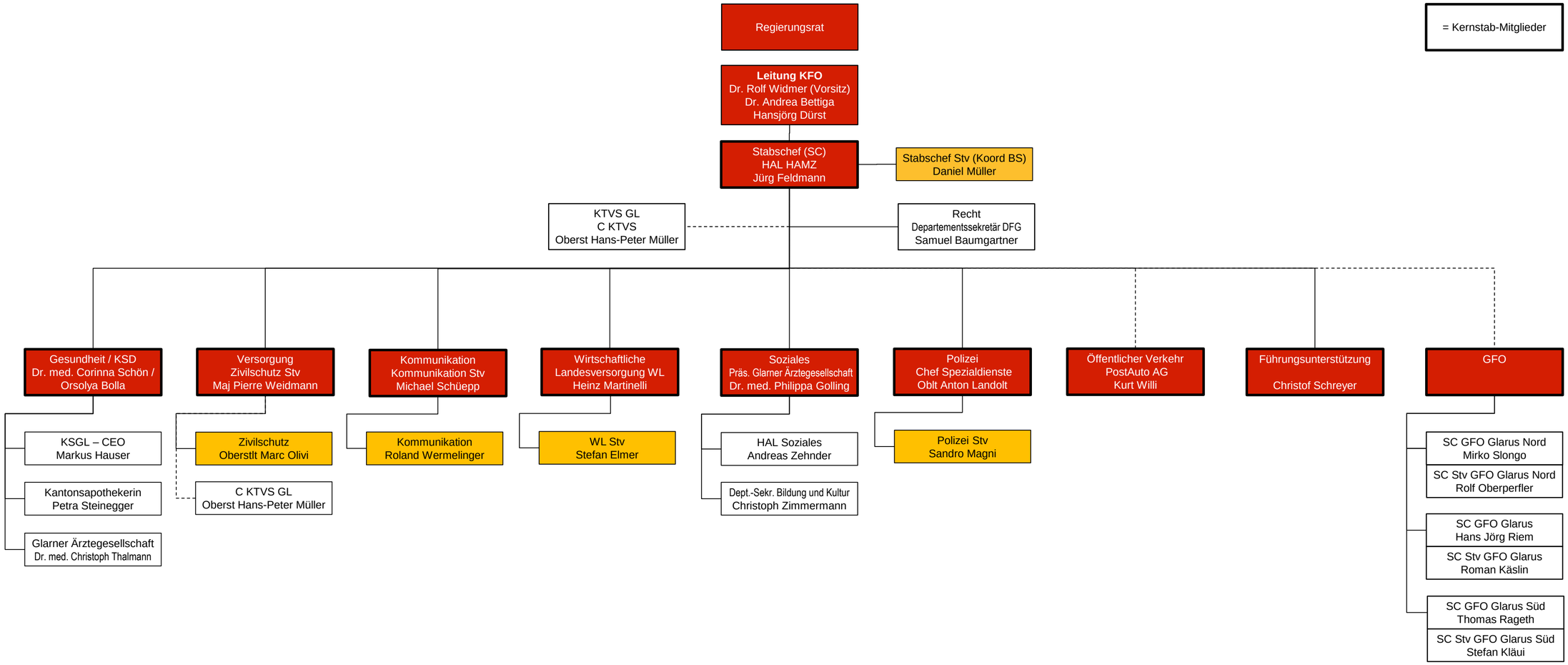
Glarus, 23.03.2020
Version 1