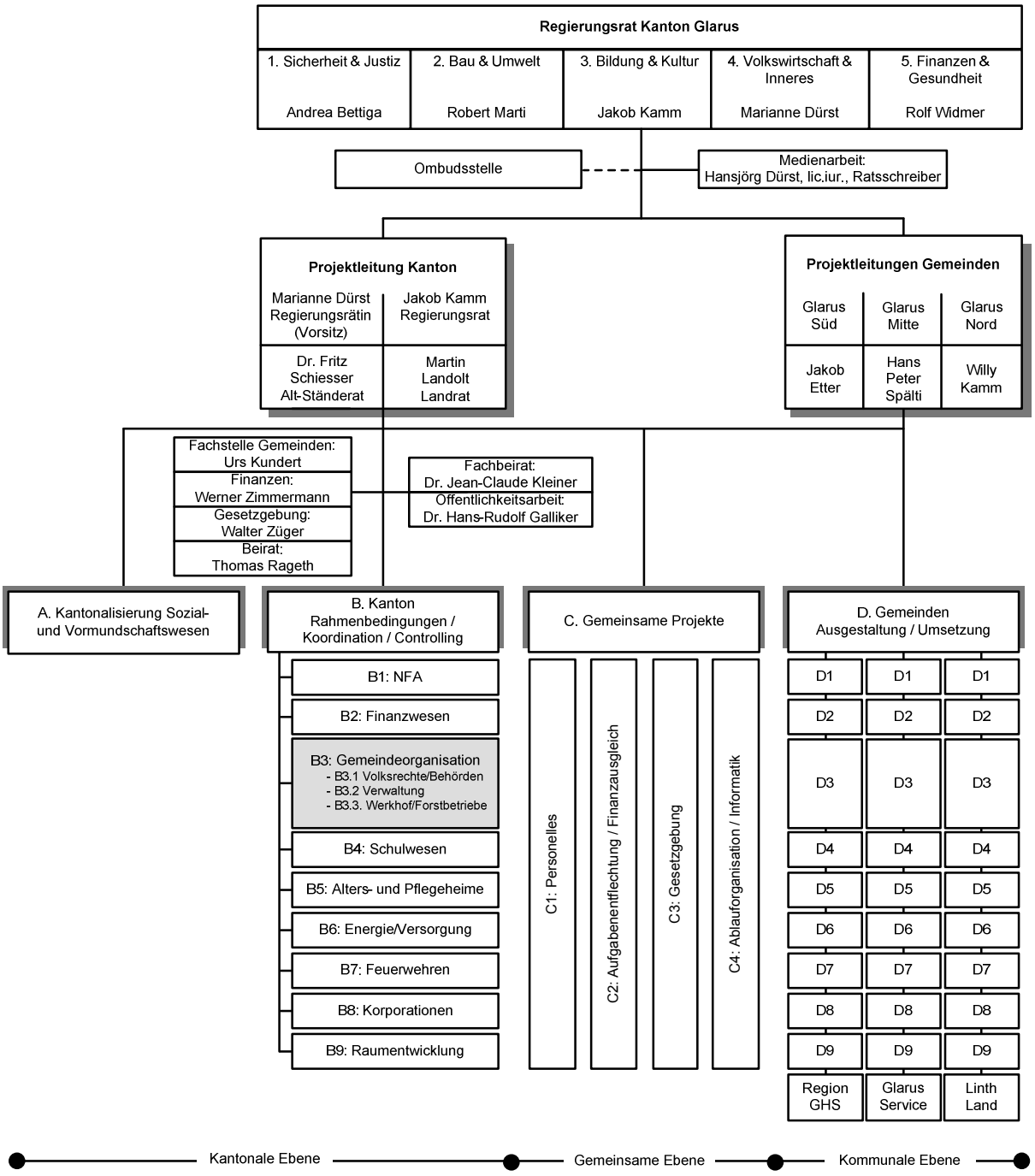Projektorganisation Gemeindestrukturreform GL 2011
(Stand 10.06.2008)